Klaveren aas

Trad.

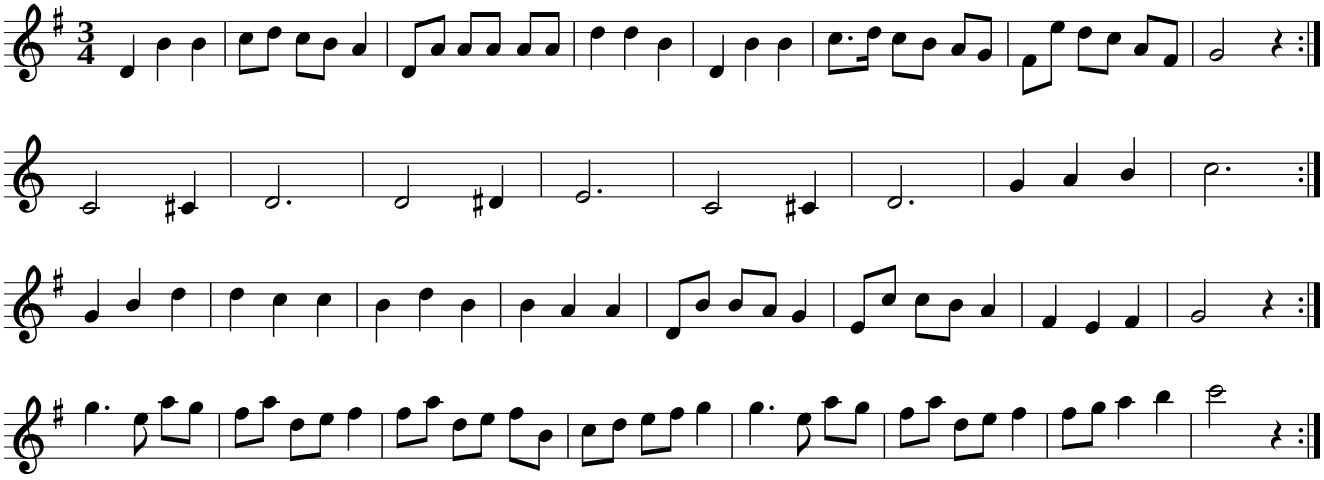

Transcription: Bart Vanhaverbeke <bvanhaverbeke@unicall>