Jan Klaassen

Trad. (England)

A

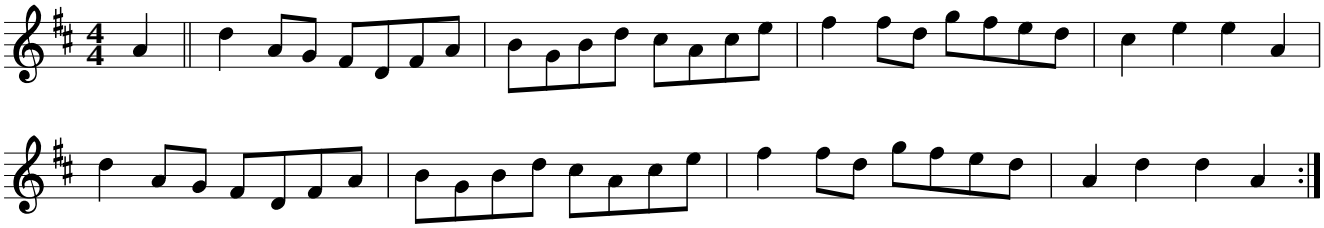

B

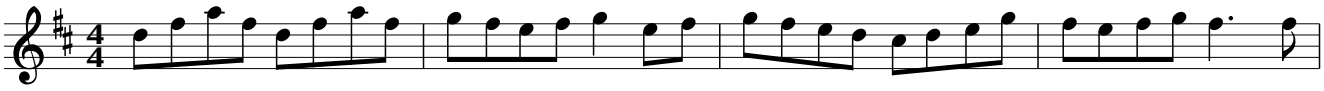

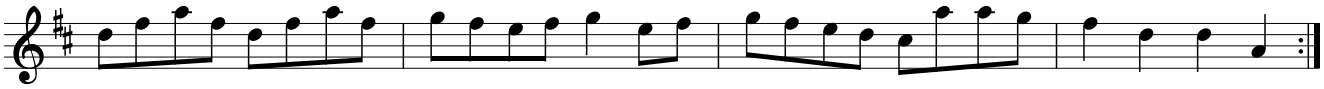

Transcription: Bart Vanhaverbeke <bvanhaverbeke@unicall.be>