Beiaard

Trad. (Vlaanderen)

(AABB) x3 A

Voorspel

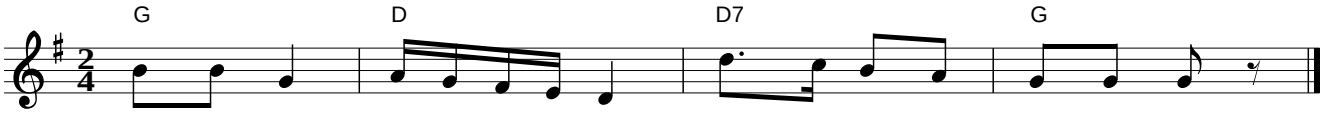

A

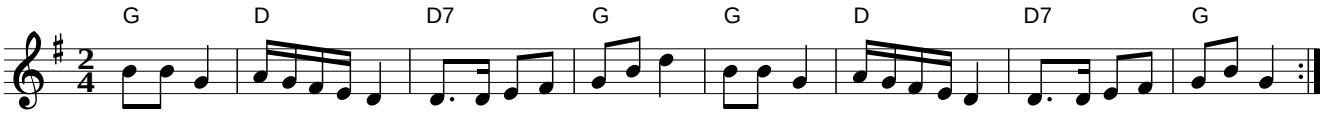

B

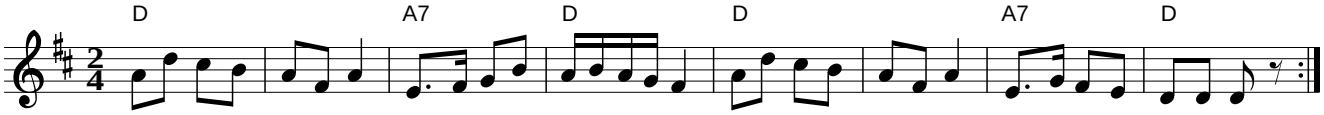

Transcription: Bart Vanhaverbeke <bvanhaverbeke@unicall.be>